192

R. J. Rubrite

No. 192

CANTABILE and VALSE

BANJO SOLO

WITH

PIANOFORTE ACCOMPANIMENT

BY

ALFRED D. CAMMEYER.

Copyright.

Price 2/6

Published by

THE CAMMEYER MUSIC & MANUFACTURING Co.

Publishers of The Essex-Cammeyer Banjo & Zither Banjo Tutor.

~~59, PICCADILLY, LONDON, W.~~

97A JERMYN STREET, LONDON, S.W.

(ENTRANCE IN 12 YORK STREET.)

BANJO.

CANTABILE AND VALSE.

Cantabile.

A. D. CAMMEYER.

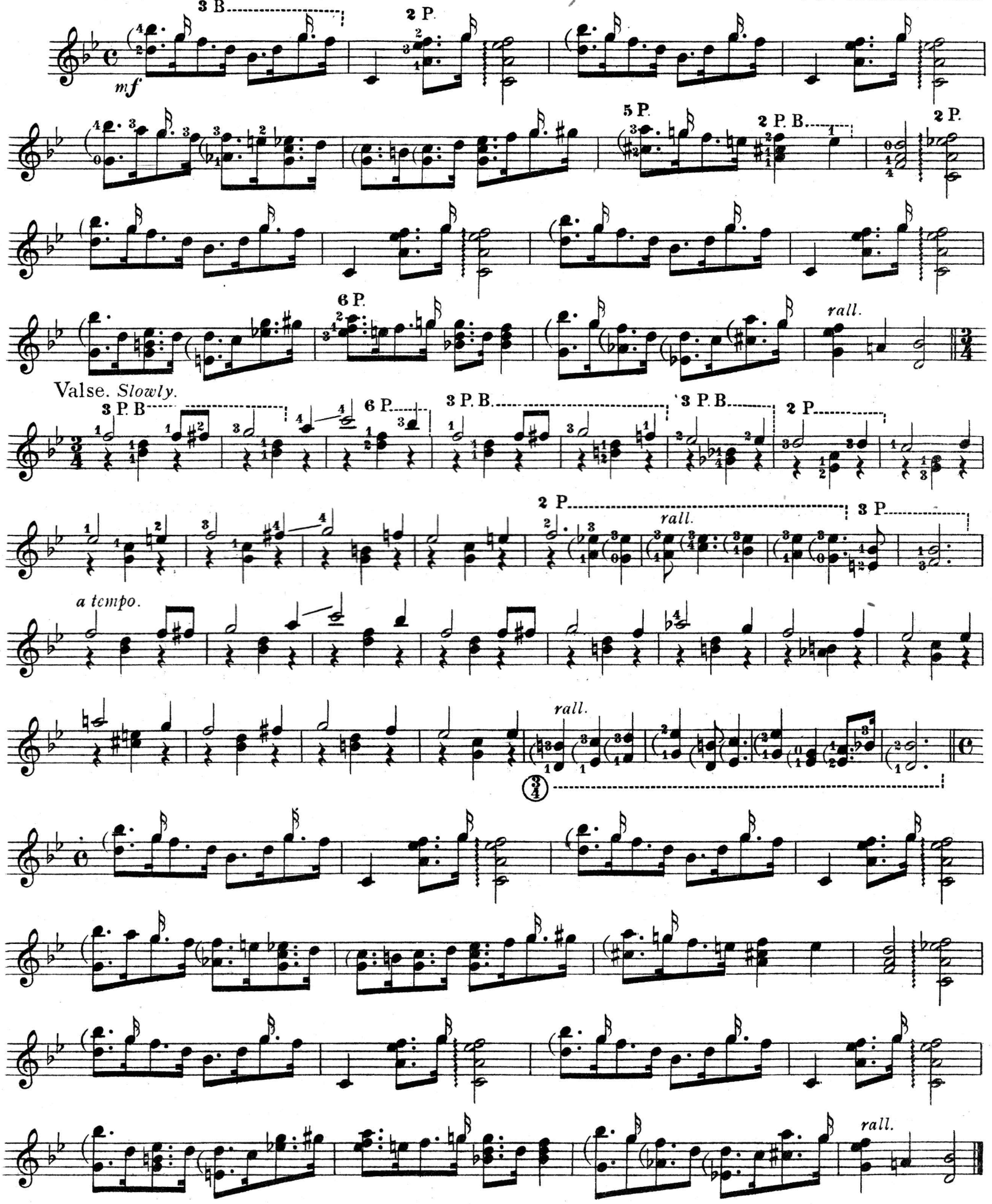

CANTABILE AND VALSE.

A. D. CAMMEYER.

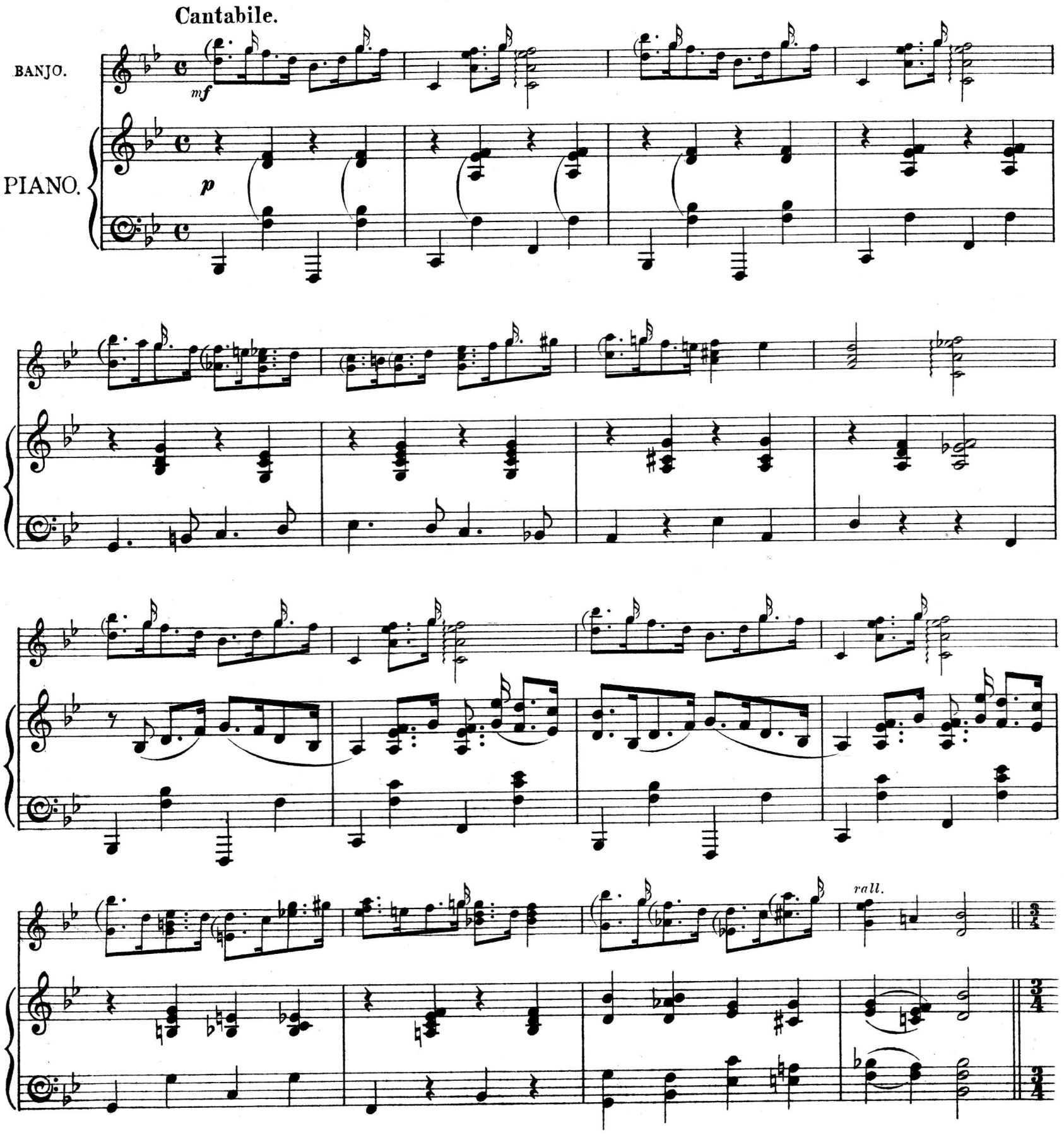

Valse. *Slowly.*

a tempo

rall.

p

rall.

rall

BANJO, MANDOLINE, AND GUITAR MUSIC.

PRICE 1/4 EACH. POST FREE, 1/5.

With Piano Accompaniments.

NO.

‡†*91. **Washington Post March** (*a*). 1st and 2nd B. and Pf...Arr. by A. H. N.-KENNEDY

92. **Cape Boys Quickstep** (*b*). B. and Pf. .....A. D. CAMMEYER

93. **Hailstorm Jig** (*a*). 1st and 2nd B. and Pf. ..... JOE MORLEY

‡†94. **High School Cadets March** (*a*). M. and Pf. .....Arr. by A. H. N.-KENNEDY

95. **Burlesque Polka** (*a*). B. and Pf. .....P. C. GODRICH

‡96. **Highland Dance** (*a*). 1st and 2nd B. and Pf. .....Arr. by A. H. N. KENNEDY

97. **Kentucky Parade** (*b*). B. and Pf. .....JOE MORLEY

98. **Parrakeet Polka** (*b*). 1st and 2nd B. and Pf. .....JOE MORLEY

99. **Trilby Barn Dance** (*b*). B. and Pf. .....W. W. HARRIS

†100. **Liberty Bell March** (*a*). M. and Pf. .....Arr. by A. H. N.-KENNEDY

101. **Arizona Jig** (*a*). 1st and 2nd B. and Pf. .....JOE MORLEY

†*102. **Valse Pathétique** (*a*). B. and Pf. .....A. D. CAMMEYER

103. **New Year Polka** (*a*). 1st and 2nd B. and Pf. .....JOE MORLEY

104. **Olivia Schottische** (*a*). 1st and 2nd B. and Pf. .....JOE MORLEY

‡105. **Fun and Frolic Galop** (*a*). 1st and 2nd B. and Pf....Arr. by A. H. N.-KENNEDY

106. **Frogs' Dance** (*a*). B. and Pf. .....S. M. LANDER

‡107. **Fanfare des Dragons Galop** (*a*). 1st & 2nd B. & Pf...Arr. by A. H. N.-KENNEDY

108. **Piccadilly March** (*a*). B. and Pf. .....P. C. GODRICH

109. **L'Infanta March** (*c*). B. and Pf. .....G. W. GREGORY

‡110. **Marche Humoresque** (*a*). 1st and 2nd B. and Pf. ...Arr. by CLIFFORD ESSEX

†111. **Impromptu** (*a*). B. and Pf. .....A. D. CAMMEYER

‡†112 **Four Little Curly-Headed Coons.** 1st & 2nd M. & Pf...Arr. by A. H. N.-KENNEDY

113 **Cane Brake Dance** (*a*). 1st and 2nd B. and Pf. .....JOE MORLEY

‡114. **Alhambra March** (*b*). 1st and 2nd B. and Pf. .....PARKE HUNTER

115. **Gipsy Dance** (*b*). B. and Pf. .....PARKE HUNTER

116. **Jolly Chinee** (*b*). 1st and 2nd B. and Pf. .....PARKE HUNTER

118. **Finale to Overture to "William Tell"** (*c*). Grand Concert Solo.....Arr. by PARKE HUNTER

119. **Plantation Echoes** (*a*). 1st and 2nd B. and Pf. .....Arr. by CLIFFORD ESSEX

120. **Les Deux Amis** (*b*). Guitar Duet .....ERNEST SHAND

(*a*) Easy ; (*b*) Moderate ; (*c*) Difficult. * Mandoline Parts, 1/- extra. † Guitar Accompaniments, 1/- extra. ‡ Arranged for Banjo, Mandoline, and Guitar Bands.

All Music carefully Fingered and Marked with Positions, thereby removing all difficulties.

CAMMEYER MUSIC AND MANUFACTURING CO.,

~~59, PICCADILLY, LONDON, W.~~

97a, JERMYN STREET, LONDON, S.W.

(ENTRANCE IN 12, YORK STREET.)